

Shasta Oneness Center

- Conferences, classes and other events will be offered year round at our state-of-the-art facility with an adjoining dining hall and kitchen that serves organic gourmet food and beverages to guests and locals.
- Some classes, trainings and events will be offered outside, which includes organic gardening practices.
- Electronic participation in most classes and events will be available to those who need that service. |
- Uniquely designed sacred geometry lodging structures will be located throughout the landscape.
- Our non-denominational ceremonial temple and pyramid room will provide sacred spaces for special gatherings, weddings, ceremonies, sound and light productions, prayers, meditation and more.
- Designated on-site vortex, portal and ley line sites will be available for guests to access.
- An 8-foot, 8-sided Peace Pole, a metal Giant Globe structure, and a large Standing Stone Circle will be displayed on site where they can inspire and uplift our visitors.
- Environmentally-friendly buildings, Center-wide green practices, including a Living Machine-type waste water treatment facility, will contribute to the health and well being of this area, and our planet.

Future Site of Shasta Oneness Center

242-acre property, located at the foot of sacred Mount Shasta, in Mt. Shasta, CA



Why Build Shasta Oneness Center?

- It will reinforce Mount Shasta's status as a treasured worldwide destination for the thousands of Spiritual Travelers who come here yearly for personal healing, awakening, and to discover why sacred Mount Shasta called them here.
- Travelers of all persuasion will find much to do, see and experience at the Center, too.
- Our guests will frequent other local businesses, since SOC won't be able to satisfy all of their needs. Our knowledgeable staff will guide and direct them to those businesses.
- We'll hire local workers first, as contractors, technicians and artisans, and buy building products locally whenever possible. Once SOC is built we'll hire and train qualified local employees, leasees, and subcontractors first, and pay fair wages to all.
- Our guests will visit here for short periods of time, spend money throughout the area, have a great time, and look forward to booking their next trip with us.
- Because of the quality of service they received, guests will give positive word-of-mouth and online recommendations about their stay here, which will stimulate future business.

Offering More Options for Locals & Guests

- Our 500-seat conference center can be divided into four smaller rooms, to provide a variety of options for presenters, performers and conference attendees, which includes the electronic tech capabilities that will be needed for our off-site “attendees.”
- We’ll serve lovingly prepared, organic food from local farms, ranches, and the Center’s own garden, that will please the most selective palate, and encourage a second visit.
- Our sacred geometry lodging options will benefit the well-being of guests, and add a dynamic dimension to the areas’ overnight accommodations that presently exist.
- A variety of alternative health modalities and top-of-the-line technologies will be offered by different health care professionals on site in order to meet the needs of many.
- The ceremonial temple is a place for sacred ceremonies, initiations, weddings, etc. and will also offer healing sound and light events that will uplift and heal body, mind and spirit. Those who seek peace of mind, spiritual support, and time alone will also be welcomed.

Some of Our Worldwide Visitors

Since 2003 Shasta Vortex Adventures has led thousands of people from around the world on Mount Shasta Sacred Site Tours, Guided Vision Quests, Scenic Hikes and Bus Tours.



~ Above Ashalyn's desk at her Shasta Vortex Adventures' office ~
“OUR GUESTS FROM AROUND THE WORLD”



One of the Vortices on Our Proposed Property



*Magical Energies
Seen Near
Another Vortex
on Our Proposed
Property*



*SOC's Unique Qualities
will bring more people to the Mt. Shasta Area*

- It will attract more high quality businesses to lease our beautiful, innovative on site structures, which will complement and enhance the existing beauty of this unique mountain community, and expand upon the existing tourism economy.
- Our buildings will be attractive, ecologically sound structures that employ sacred geometry architecture, green building materials, and top-of-the-line energy efficient technologies; all of which are qualities of interest that will attract a variety of health-minded visitors who seek support on their quest for optimal health.
- Our one-of-kind points of interest will bring curious onlookers. They are:
1) an 8-foot-tall 8-sided Peace Pole that says, “May Peace Prevail on Earth” in 16 different languages, 2) a 15-foot-high metal Giant Globe structure that displays Earth’s grid lines, and 3) a 40-foot diameter Sacred Standing Stones Moon Circle that can help align those who meditate there to the Earth energies.
Those kinds of unique offerings are not easily found elsewhere.

Peace Pole & Giant Globe



A Gift to Humanity from

Tony Corsini, owner - Specializing in unique and beautiful stone environments.

Labyrinths. Sacred and Ceremonial Spaces. Walkways. Water Features. Rock Gardens. Patios. Fountains. Retaining Walls. Chimneys. Ovens. Fireplaces. Floors. Counter Tops. Steps and Porches.



Sacred Geometry Stonework

will be installed on walkways, water features, walls, patios, etc., for its aesthetic value, and to enhance the overall experience for our guests as they align themselves with the energies of the sacred geometric designs. What a delightful way to uplift your vibrational frequency, find the peace you seek, and enhance your journey at Shasta Oneness Center.

Standing Stones Moon Circle

for meditation,
healing,
contemplation
and ceremony

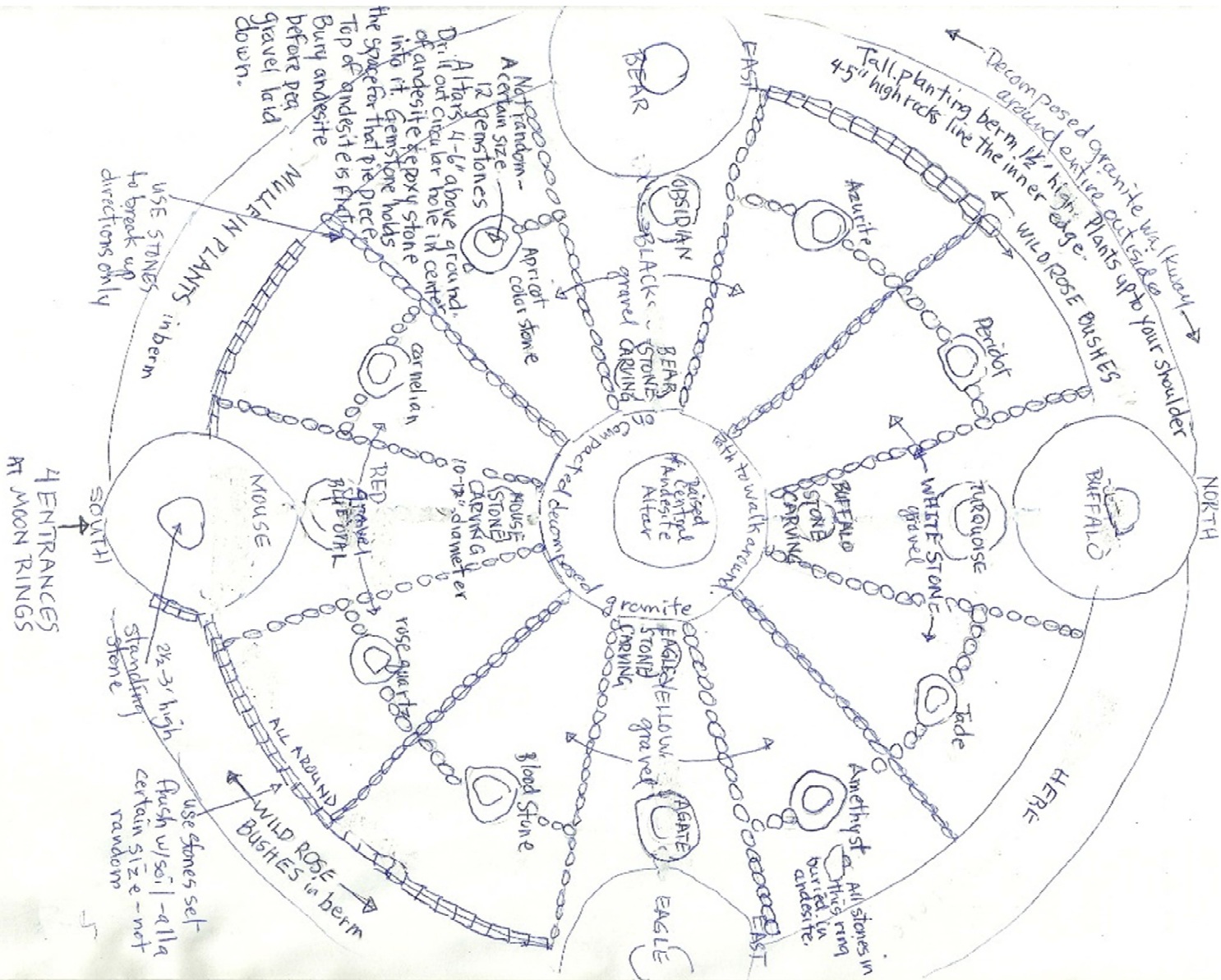

Conference Center's Kitchen, Dining Hall & Deck with Entryway

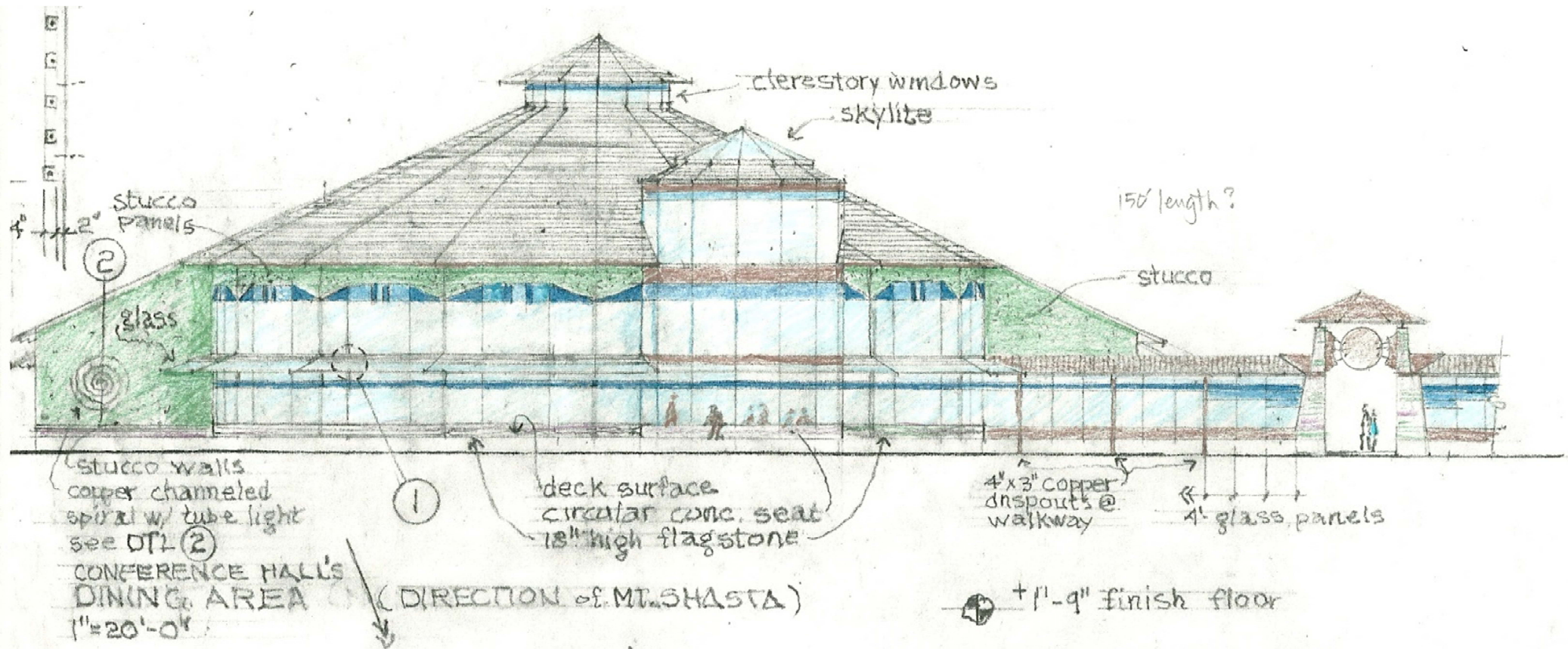

Proposed Conference Center Landscape Design & Parking



Temple of Teran in Ashland, OR, designed by Psonn AllureA



Compact Cabin

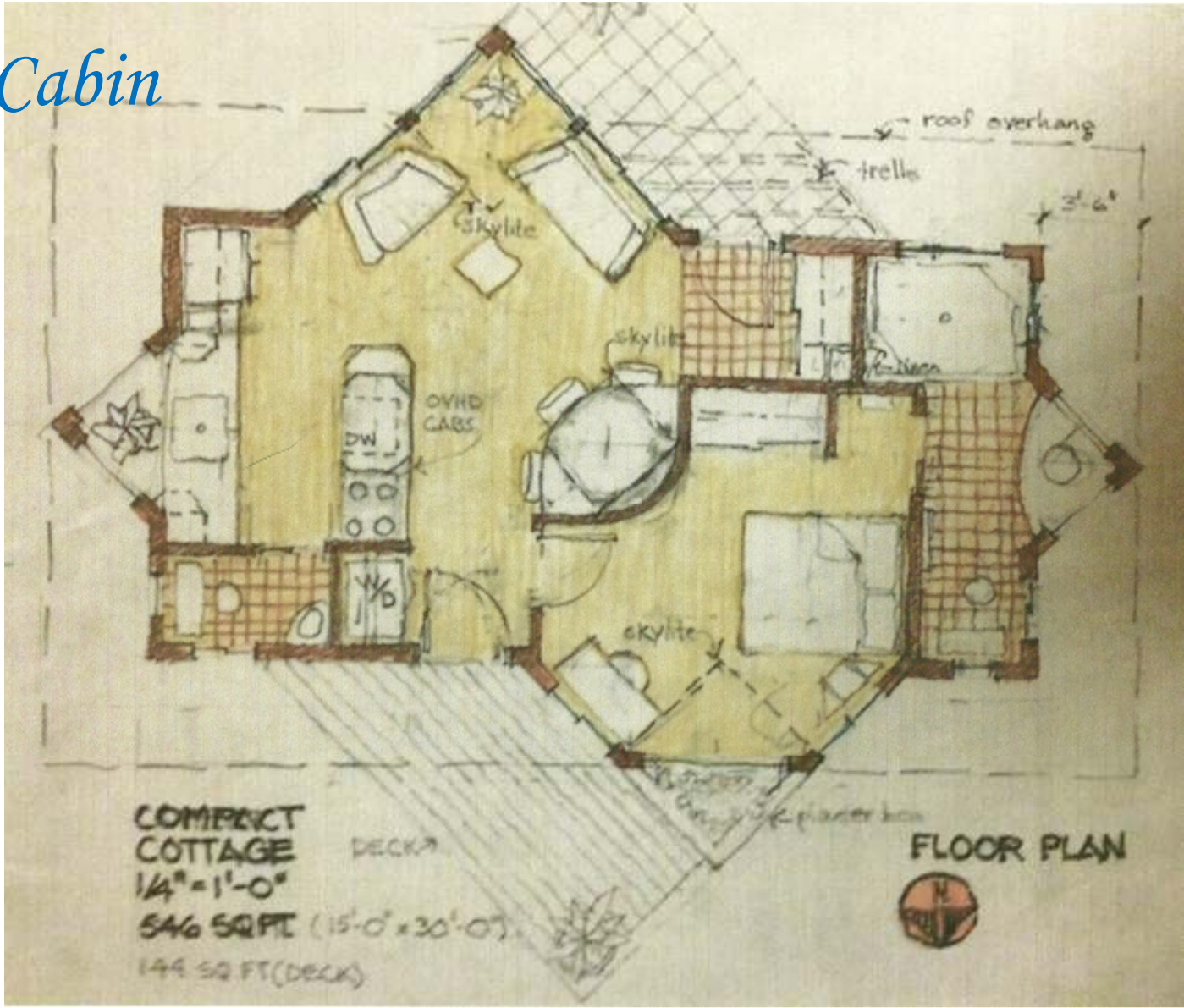

Health Practitioner Office Building

designed by Touson
Saryon

INTEGRAL DESIGN STUDIO

P.O. Box 903
Mount Shasta, CA 96067
530-918-9370

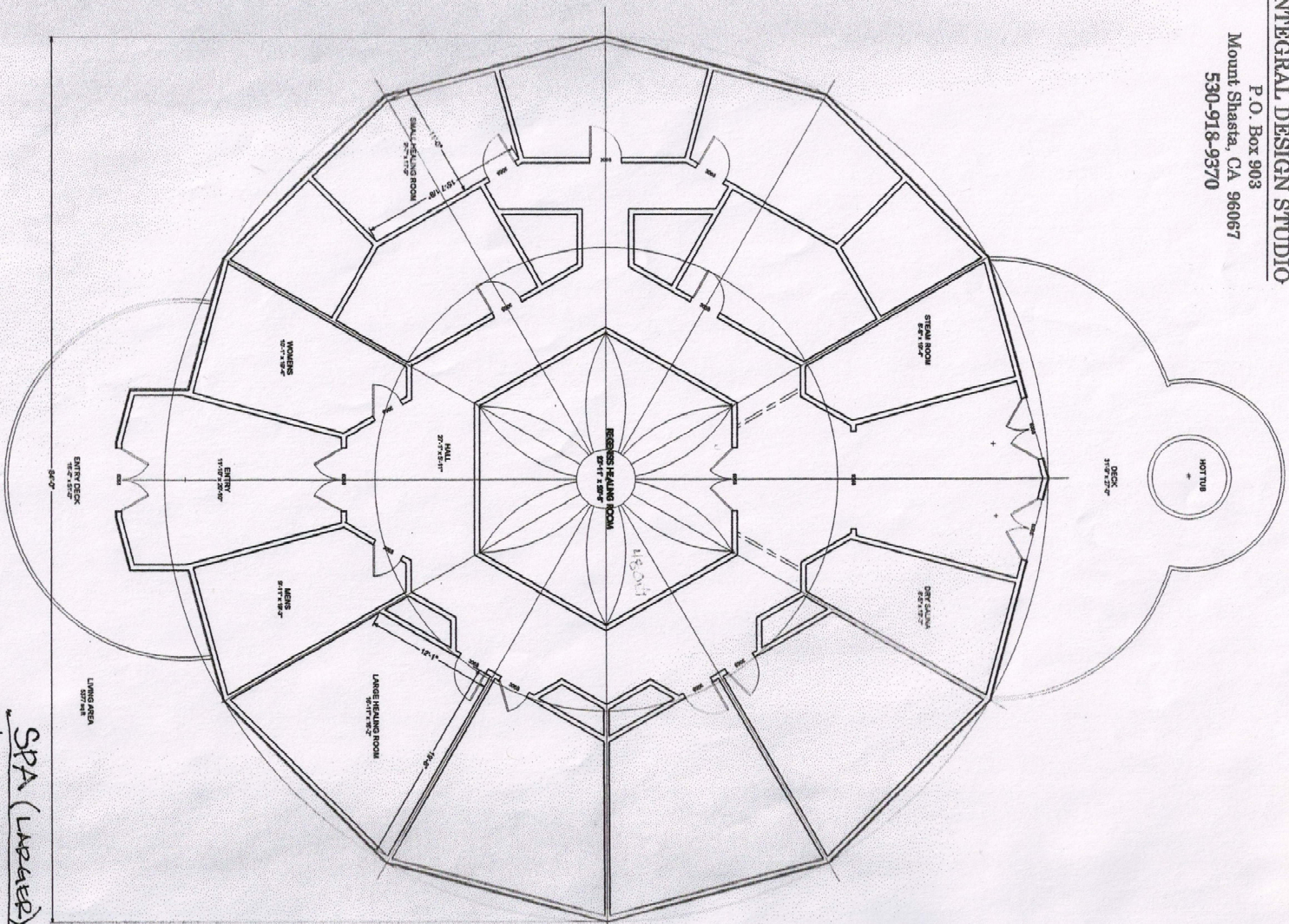

Duplex Retreat Cabin designed by Touson Saryon

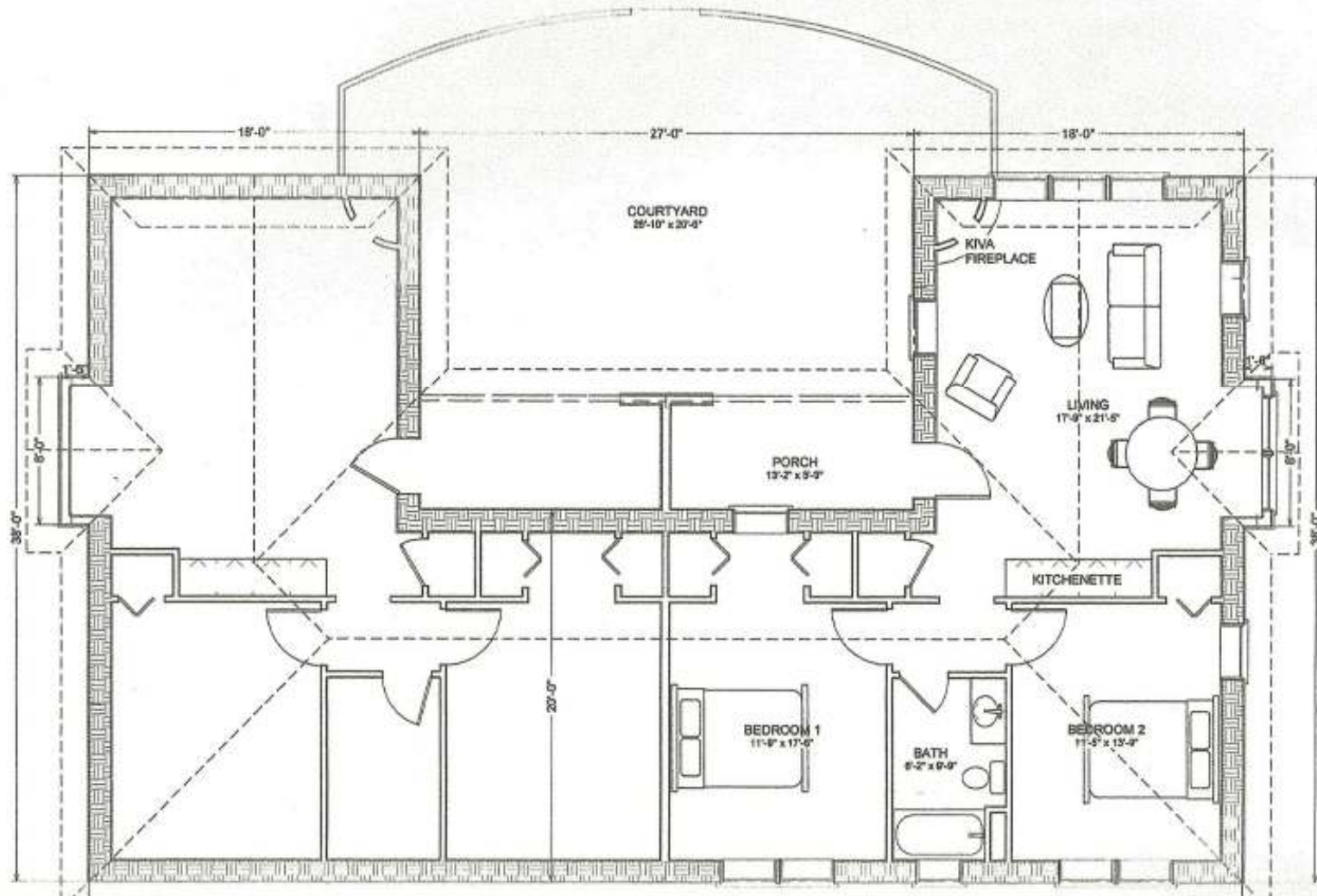

Non-denominational Ceremonial Temple

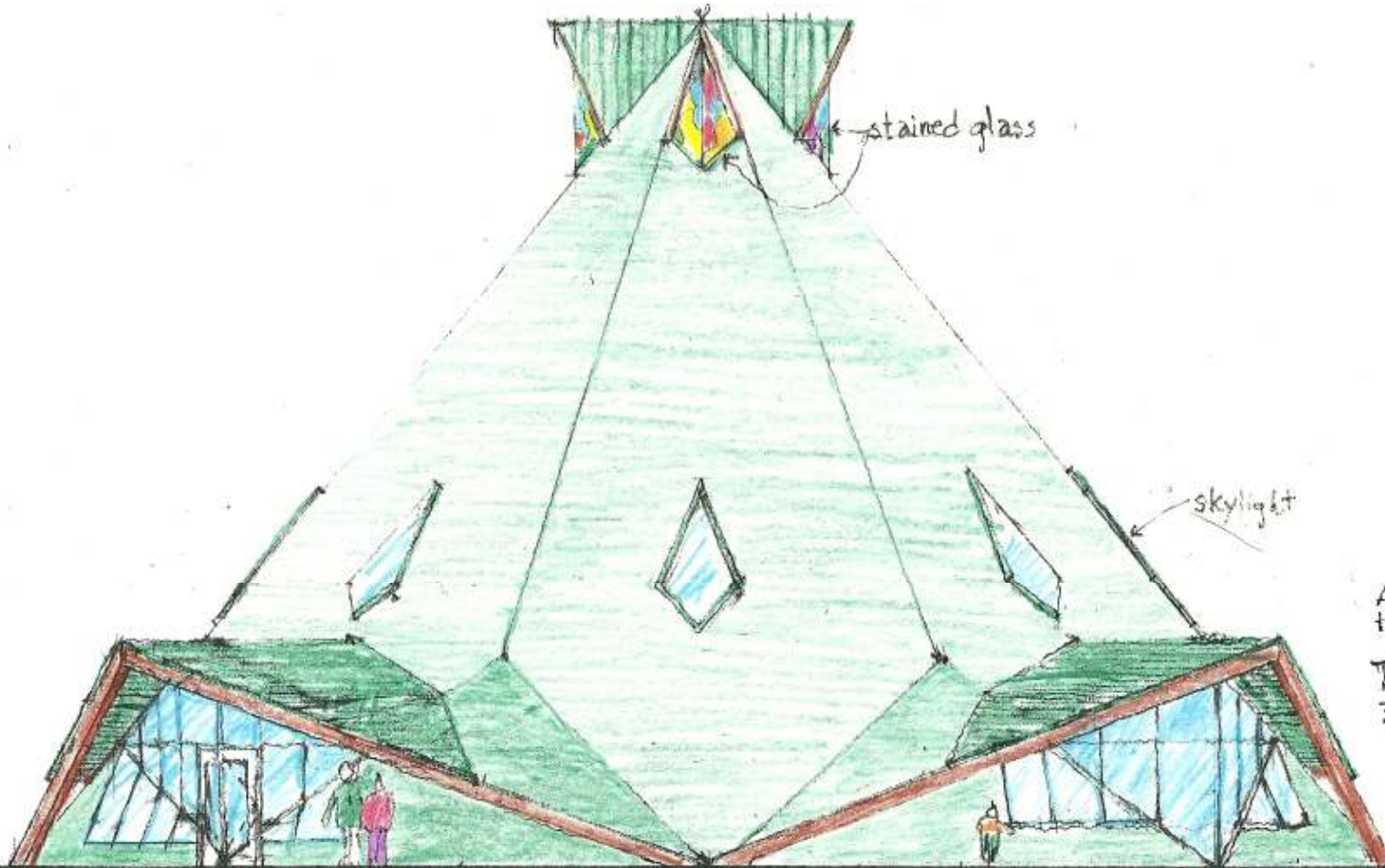

stained glass

skylight

ASCENSION HEIGHTS
HEALTH RESORT
TEMPLE ELEVATION
3/32" = 1'-0"

⑤

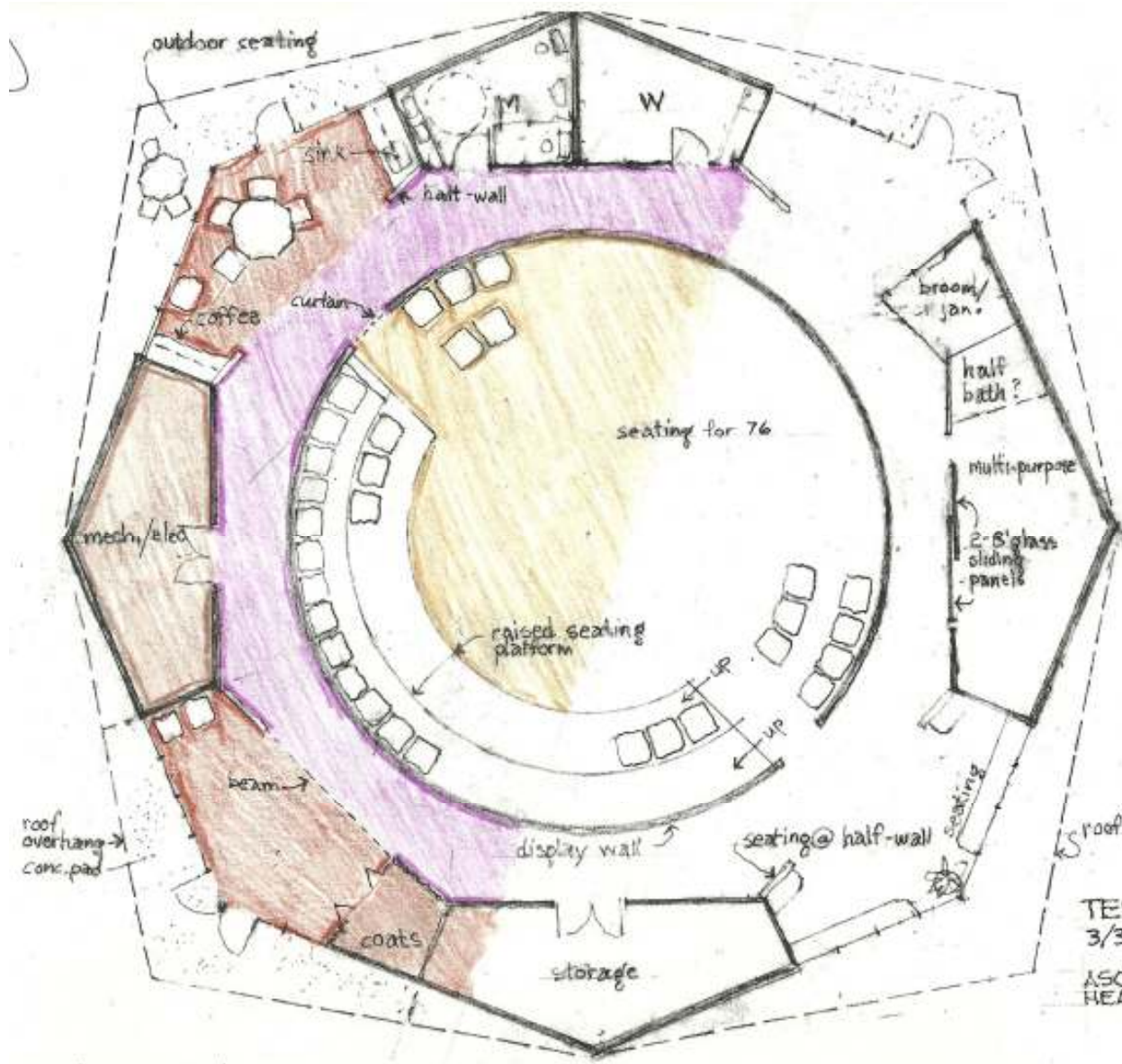

*Ceremonial
Temple
Interior*

TEMPLE DESIGN
 3/32" = 1'-0"
 ASCENSION HEIGHTS
 HEALTH RESORT

Gratitude Gazebo floor, roof & side view

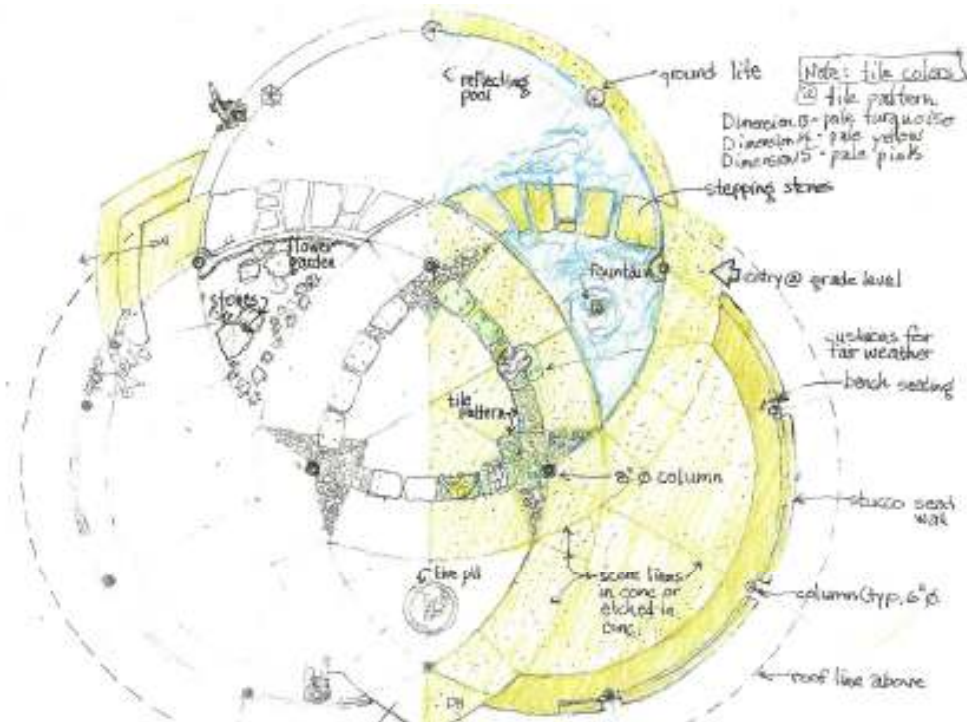

PLAN GAZEBO FOR MULTI-PURPOSE GARDENS
14' x 14'

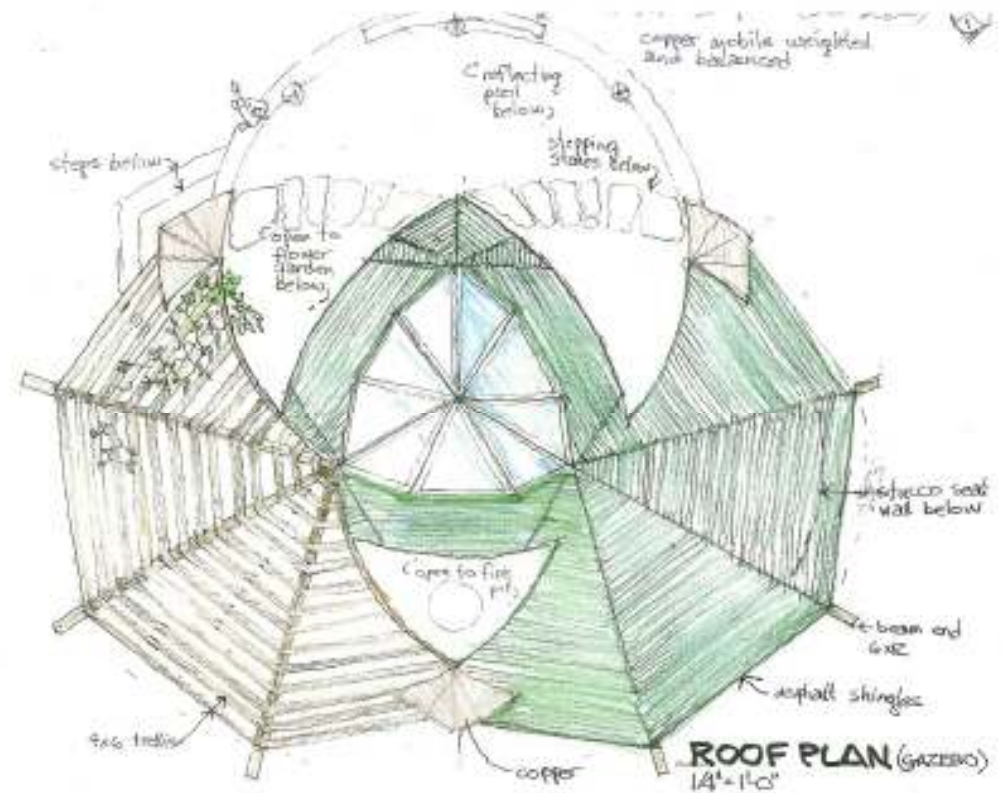

ROOF PLAN (GAZEBO)
14' x 14'

Living Machine-type Wastewater Treatment Facility



Findhorn Living Machine process details

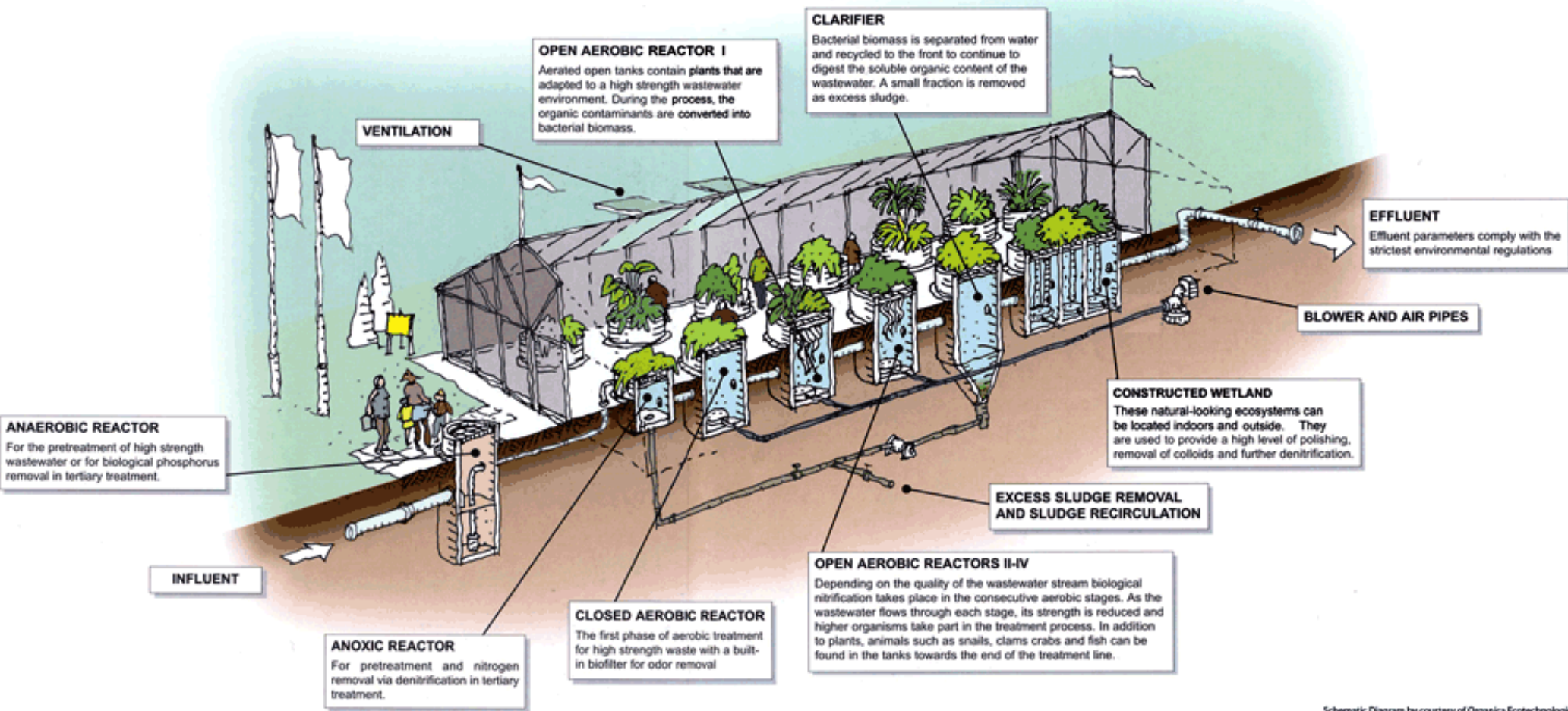

A Gift to Humanity from Barbara Marx Hubbard

“The “future present” is magnetizing you forward. As you feel called to greater awareness and action, be ready for the very fabric of your life to re-pattern.”

The words of Barbara Marx Hubbard, co-founder and President of the Foundation for Conscious Evolution. Barbara dedicated her life to teaching others to be Conscious Evolutionaries. Her life's work has been an inspiration to the Vision of the Shasta Oneness Center.

Barbara left this planet on April 19, 2019 at age 89.



A Conscious Evolutionary